

The logo for ACT Aspire, featuring the word "ACT" in a bold, dark blue serif font with a red swoosh under the "A", and the word "Aspire" in a red sans-serif font. The logo is set against a white oval background.

ACT[®] **Aspire**[®]

ACT[®] ASPIRE[®]

Personal Needs Profile in
PearsonAccess^{next}



AGENDA



Personal Needs
Profile



Editing Student
Records to add PNP



ACT Aspire
Accommodations and
Supports Resources



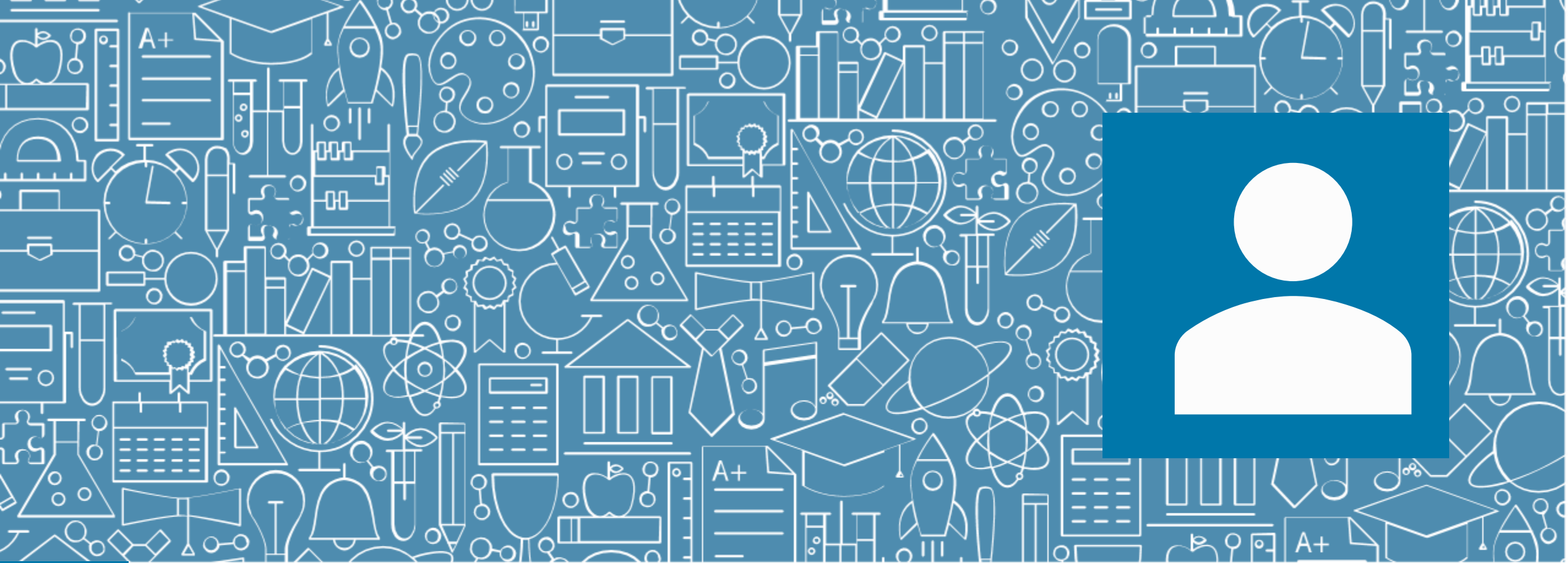

PERSONAL NEEDS PROFILE



PERSONAL NEEDS PROFILE

Types of Accessibility Supports

- Universal Supports
- Designated Supports
- English Learner (EL) Supports
- Accommodations



PERSONAL NEEDS PROFILE

Universal Supports

Universal Supports for Online Tests	Universal Supports for Online and Paper Tests
Answer / Custom Masking	Answer Eliminator
Color Contrast / Overlay	Scratch Paper
Countdown Timer	
Keyboard Navigation	
Highlighter	
Magnification / Magnifier	
Mark Item for Review	



PERSONAL NEEDS PROFILE

Designated Supports

Designated Supports for Paper Tests	Designated Supports for Online and Paper Tests
Answer / Custom Masking	Audio Amplification / FM System
Color Contrast / Overlay	Food, Drink, Medication for Medical Need
Countdown Timer	Home / Hospital Testing
Highlighter	Notification of Time Remaining
Magnification / Magnifier	Preferential Seating
Mark Item for Review	Printed Copy of Verbal Instructions
	Visual Environment



PERSONAL NEEDS PROFILE

English Learner (EL) Supports

English Learner (EL) Supports for Online and Paper Tests

ACT-Authorized Bilingual Word-to-Word Dictionaries

Translated Verbal Instructions

Extra Testing Time

Small Group Testing



PERSONAL NEEDS PROFILE

Accommodations

Accommodations for Online and Paper Tests	
Extra Time (150%-400% of Standard Time)	Sign language interpreter
Audio supports	Alternate formats
Response supports	



PERSONAL NEEDS PROFILE

Accommodations

Accommodations that Require ADE Approval

Regular Print Paper Test in a Computer-Based Testing School

Large Print Test

Braille Test

Computer-Based Test in a Paper-Based Testing School

ASL Full Translation

Speech-to-Text



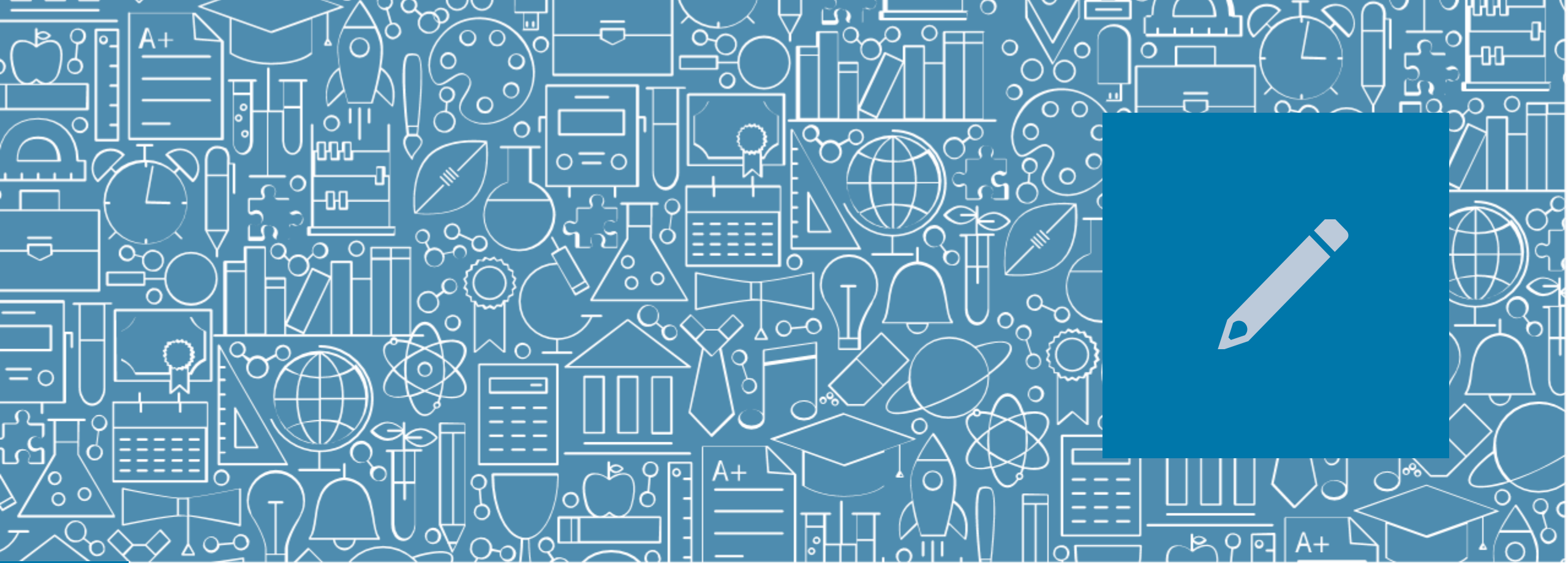

EDIT STUDENT RECORDS TO ADD PNP



EDIT STUDENT RECORDS

Editing Personal Needs Profile

Students

Tasks 0 Selected

Select Tasks

Start

Students 0 Selected

Manage

Find Students Registered to Summative Spring 2025

Last Name or Student Identifier starts with

Search

Filters

Across All Organizations

Student Identifier

Starts with

State Student ID

Starts with

Toggle secondary filters

Clear Hide

1 Result

Show all results

This action ignores search and filter criteria and displays all results.

<input type="checkbox"/>	Student Identifier	
<input type="checkbox"/>	00000000032	STUDENT



EDIT STUDENT RECORDS

Editing Personal Needs Profile

Find Students **Registered to Summative Spring 2025** ▾

Last Name or Student Identifier starts with

Find Students **by Ignoring Summative Spring 2025 Registrations** ▾

Last Name or Student Identifier starts with

- Registered to Summative Spring 2025
- by Ignoring Summative Spring 2025 Registrations**

Filters



EDIT STUDENT RECORDS

Editing Personal Needs Profile

Start ▼ Manage

All Tasks

Create / Edit Students Registration

Search ▼

7 Results

<input type="checkbox"/>	Student Identifier*	Last Name*	First Name*
<input type="checkbox"/>	40851549000 ⓘ	BLANK DOC FLOREZ	ADAM
<input type="checkbox"/>	39012944000 ⓘ	BLANK DOC KEE	ROSALENA
<input checked="" type="checkbox"/>	12345678900 ⓘ	STUDENT	SAMPLE
<input checked="" type="checkbox"/>	00000000032 ⓘ	STUDENT	SAMPLE



EDIT STUDENT RECORDS

Tasks for Students Page



Tasks for Students

Create / Edit Students Registrations and PNP Manage Student Tests Manage Groups/Classes Manage Enrollments

STUDENTS (2)

- + Create Students
- x STUDENT, SAMPLE (00000000032)
- x STUDENT, SAMPLE (12345678900)

DETAILS

STUDENT, SAMPLE (12345678900)

Organization*



EDIT STUDENT RECORDS



Registrations and PNP

SUMMATIVE SPRING 2025

STUDENT, SAMPLE (00000000032)

Registered

Actual Grade*

Grade 9

Demographics

- | | | |
|--------------------------------------|---|---------------------------------------|
| <input type="checkbox"/> IEP | <input type="checkbox"/> Gifted | <input type="checkbox"/> Economical |
| <input type="checkbox"/> Migrant | <input type="checkbox"/> Homeless | <input type="checkbox"/> In Foster Ca |
| <input type="checkbox"/> Section 504 | <input type="checkbox"/> Parent in Military | <input type="checkbox"/> Other Accor |

ELL

Note: Viewing of Demographic fields is restricted.

Accessibility Supports

Presentation Supports

- | | |
|---|--|
| <input type="checkbox"/> English TTS Audio ⓘ | <input type="checkbox"/> Word-to-Word Dictionary ⓘ |
| <input type="checkbox"/> English TTS Audio + Orienting Description ⓘ | <input type="checkbox"/> Cued Speech ⓘ |
| <input type="checkbox"/> American Sign Language (ASL): Full Translation ⓘ | <input type="checkbox"/> American Sign Language (ASL): Directions Only ⓘ |
| <input type="checkbox"/> Signed Exact English (SEE): Full Translation ⓘ | <input type="checkbox"/> Braille Contracted, Unified English (UEB) ⓘ |
| <input type="checkbox"/> Human Reader, English ⓘ | <input type="checkbox"/> Large Print |
| <input type="checkbox"/> Signed Exact English (SEE): Directions Only ⓘ | |
| <input type="checkbox"/> Human Reader, English + Orienting Description ⓘ | |

Interaction & Navigation Supports

- | | |
|---------------------------------|---|
| <input type="checkbox"/> Abacus | <input type="checkbox"/> Custom Masking |
|---------------------------------|---|

Response Supports

- | | |
|--|---|
| <input type="checkbox"/> Keyboard, AAC + Local Print | <input type="checkbox"/> Respond in Test Booklet or on Separate Paper |
| <input type="checkbox"/> Electronic Spell Checker ⓘ | <input type="checkbox"/> Dictate Responses ⓘ |

General Test Conditions (Settings and/or Timing Supports)

- | | |
|---|---|
| <input type="checkbox"/> Audio Environment | <input type="checkbox"/> Breaks - Supervised within Each Day |
| <input type="checkbox"/> Visual Environment | <input type="checkbox"/> Breaks: Securely Extend Session over Multiple Days |
| <input type="checkbox"/> Location for movement | <input type="checkbox"/> Special Seating / Grouping |
| <input type="checkbox"/> Physical / Motor Equipment | <input type="checkbox"/> Home Administration |
| <input type="checkbox"/> Extra Time | <input type="checkbox"/> Individual Administration |
| <input type="checkbox"/> Other Setting | <input type="checkbox"/> Other Setting |

* Required

Save

Reset

EDIT STUDENT RECORDS



Manage Student Tests

ACT Aspire[®]

Tasks for Students

Create / Edit Students Registrations

STUDENT TESTS (5)

[+ Create Student Tests](#)

✕ STUDENT, SAMPLE (00000000032)

▼ EHS 9	Assigned
EHS 9 English	Assigned
EHS 9 Mathematics	Assigned
EHS 9 Reading	Assigned
EHS 9 Science	Assigned
EHS 9 Writing	Assigned

TEST DETAILS

STUDENT, SAMPLE (00000000032)

Save

Reset

EHS 9 English

Assigned

[Show Student Details](#)

[Show Audit Trail](#)

Organization*

1GEORGE HUNT (SAMP-9999999-999... ✕ ▼

Group/Class Name

Select ▼

Delivery Format*

Online ✕ ▼

Will Not Test

Do Not Report

Will Not Test Reason

▼

Do Not Report Reason

▼

Presentation Supports

English TTS Audio ⓘ

Word-to-Word Dictionary ⓘ

English TTS Audio + Orienting Description ⓘ

Cued Speech ⓘ

American Sign Language (ASL): Full Translation ⓘ

American Sign Language (ASL): Directions Only ⓘ

Signed Exact English (SEE): Full Translation ⓘ

Signed Exact English (SEE): Directions Only ⓘ

Human Reader, English ⓘ

Braille Contracted, Unified English (UEB) ⓘ

Human Reader, English + Orienting Description ⓘ

Large Print

Interaction & Navigation Supports

Abacus

Custom Masking



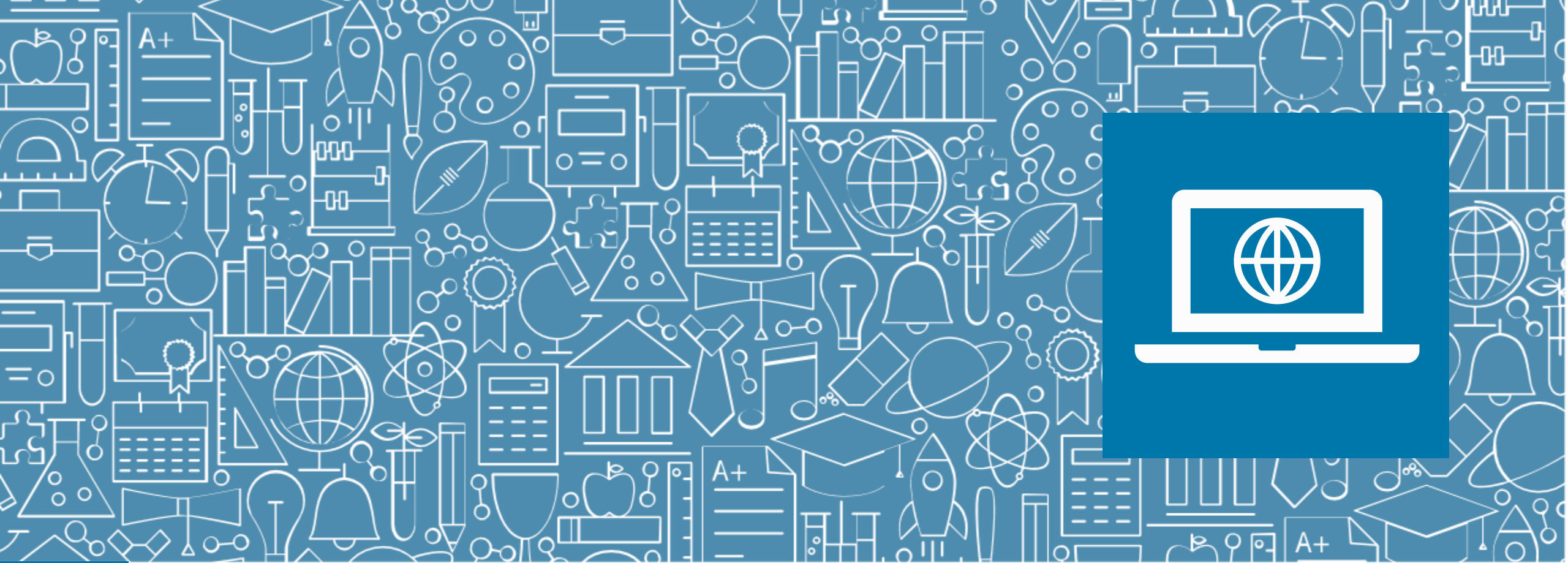

ACT[®] ASPIRE[®] ACCOMMODATIONS AND SUPPORTS RESOURCES



RESOURCES

WEB PAGES AND RESOURCES

- **Arizona ACT Aspire Support Page**
 - <https://az-support.mypearsonsupport.com/aspire/>

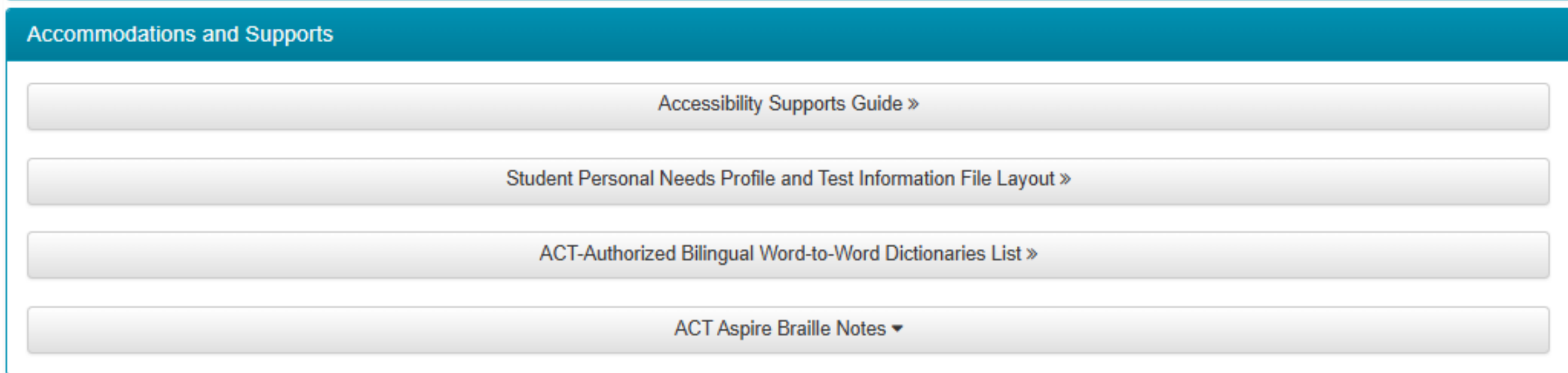

Accommodations and Supports

- Accessibility Supports Guide »
- Student Personal Needs Profile and Test Information File Layout »
- ACT-Authorized Bilingual Word-to-Word Dictionaries List »
- ACT Aspire Braille Notes ▼



QUESTIONS?

We're here to help!

Pearson Customer Support

- Phone: 1.888.705.9421 Option 4 (ACT Aspire), 7:00 a.m. – 7:00 p.m., central time, Monday through Friday

